

e-ERP

e-Business

e-Commerce



An integrated end to end e-commerce solution

We change the way you do business

.....Forever.

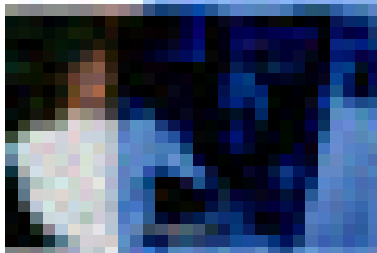
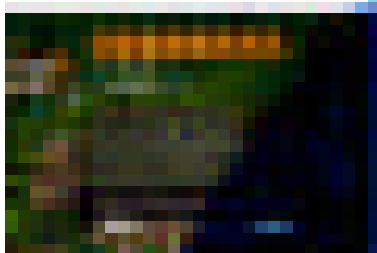
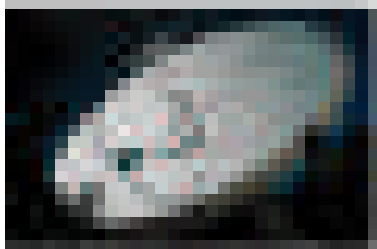



e-Reckoner is a suite comprising of *Reckoner- ERP* and *Reckoner e- Business* that helps you manage and automate an entire enterprise and its business processes both internal and external. It is a set of collaborative tools that integrate the enterprise with its clients, vendors and employees for smooth and efficient business operations on-line.



- ▶ Compress Time Cycles
- ▶ Streamline and speed-up Customer Order Processing
- ▶ Enhance control over business operations
- ▶ Access Real Time Information
- ▶ Maintain up-to-date documentation all times.
- ▶ Simplify Data Management
- ▶ Manage Tax and Customs matters as per global norms, on-line
- ▶ Integrate your supply chain management



e-Reckoner is like no other. Designed to integrate all your external and internal functional areas in a process -based environment to ensure a seamless link for all transactions between suppliers, customers and across different departments of an organisation. e-Reckoner offers you a critical tool for dynamic planning. It incorporates an innovative document based workflow system that maps the documents onto the ERP system and provides an easy way of authorising and signing them.



- ▶ Multi-company, Multi-location, Multi-user and Multi currency
- ▶ Process based Multi-level Dynamic Planning System
- ▶ Flexible Document Management with Advance Security
- ▶ Highly adaptive design and architecture
- ▶ Windows based graphical user interface
- ▶ Scalable and Customisable
- ▶ Web enabled Reporting
- ▶ True Workflow System
- ▶ Highly User-friendly (can be used by most novice users)
- ▶ Adaptable to changing requirements
- ▶ Low total cost of ownership

# Inside Reckoner

## CORE

- \* Enterprise Management
- \* System Administration
- \* Organisation Management
- \* Alerts & Messaging

## MATERIALS

- \* Inventory Management
- \* Purchase Management
- \* Vendor Management
- \* Quality Management

## FINANCIALS

- \* General Ledger
- \* Budgeting & Costing
- \* Receivables / Payables
- \* Taxation
- \* Asset Management

## MANUFACTURING

- \* Bills of Materials
- \* Shop Floor Control
- \* Process Management
- \* Production Planning & Confirmation
- \* Production Costing

## SALES & DISTRIBUTION

- \* Customer Management
- \* Distribution Management
- \* Pricing
- \* Sales Management
- \* Order Management

## PERSONNEL MANAGEMENT

- \* Payroll
- \* Personnel Administration
- \* Leaves & Attendance
- \* Manpower Management
- \* Loan management

## PLANNING

- \* Sales & Operations Planning
- \* Master Production Scheduling
- \* Production Planning
- \* Capacity Planning
- \* Material Requirement Planning
- \* Cash Flow Planning & Budgeting
- \* Manpower Planning

## e-RECKONER *Made for you*

e-Reckoner has an efficient 'Definition System' that makes it configurable for any organisation. The feasibility of definable processes allows you to implement Reckoner with minimal amount of customisation. Its advanced process definition facilities make it a highly versatile system, which dynamically configures business processes to adapt to your changing requirements.

## e-RECKONER *Easier done than said!*

Reckoner has been designed with the objective of empowering the user/s to perform tasks quickly and efficiently. The system therefore provides a common interface for users across various functional areas and every user (from the operator level to the top management) needs to be familiar only with a maximum of five basic screens!

Document Entry

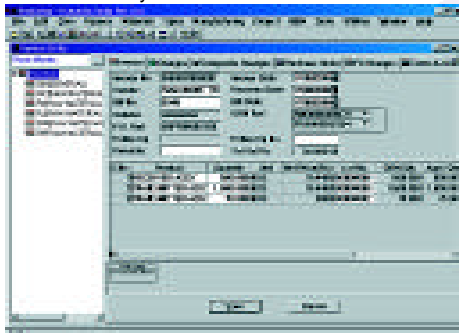

Document Browser

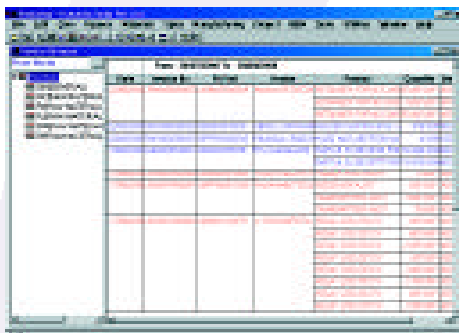

Entity Browser

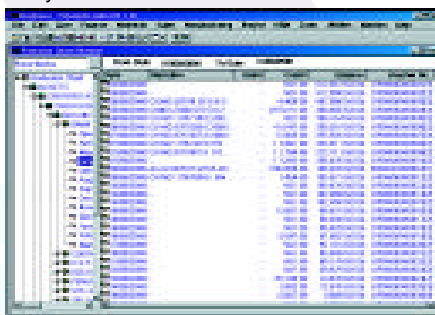

Mail Box

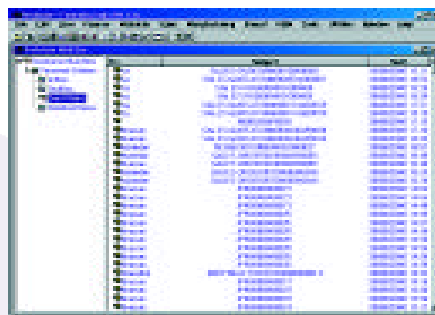

Report

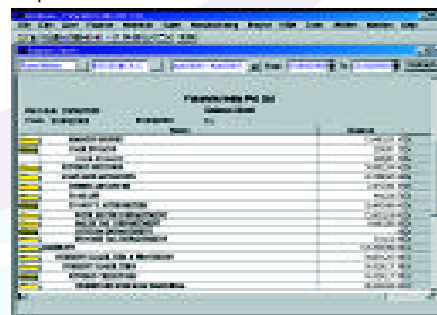

### Document Entry

The first set of screens is the interface where the source information is keyed into the system. These documents are defined and created for your organisation, taking into account your working procedures. The look and feel have been so designed that users in all departments across the enterprise have a similar working interface.

### Document Browser

Reckoner's Document Browsers are an active utility for viewing and performing actions on documents. Document browser also integrates the workflow defined. You can also double-click on individual entries to view, modify, authorise and act on documents.

### Entity Browser

Every Master Definition in the different modules is an Entity, details of which are available through the Entity Browsers. These browsers first display an information summary, which can then be drilled down to the transaction level to access group-wise and sub-group-wise information on a monthly or daily basis.

### Report

You can generate standard Reports like Balance Sheet, Indent Register, Work-in-Progress, etc., while also designing custom reports needed by your organisation. These reports can also be exported into different formats. The system provides up-to-minute information in these Reports, thanks to active integration between various modules and processes.

### Mail Box

The Mail Box is the interface which delivers your work to your desktop. This is the working interface, which is probably what the upper management will use most of the time. The Inbox contains all documents meant for you, as defined in the workflow process. You can double-click the individual listings to access the document for action. You can also define alerts/alarms which Reckoner will send to your mail box



### Reckoner e-ERP

#### Reckoner ERP

FINANCIALS  
 MATERIALS  
 MANUFACTURING  
 SALES & DISTRIBUTION  
 PERSONNEL MANAGEMENT  
 ADD-ONS (OPTIONAL MODULES)

- \* Web Reporting
- \* Implementation Tools
- \* Plant Maintenance
- \* Project Systems
- \* Advanced Human Resources

#### Reckoner Commercial

FINANCIALS  
 MATERIALS  
 SALES & DISTRIBUTION

#### Reckoner Human Resource

PAYROLL  
 RECRUITMENT  
 APPRAISALS  
 TRAINING

### Reckoner in Industries

ELECTRONICS  
 FMCG  
 TRADING  
 ENGINEERING/AUTOMOBILES  
 PROCESS INDUSTRIES  
 CHEMICAL  
 PHARMACEUTICAL  
 .....MORE

### Reckoner Compatibility

#### Server Platforms

WINDOWS NT  
 MICROSOFT BACKOFFICE  
 MICROSOFT SBS  
 WINDOWS 2000 SERVER  
 AS/400 - OS/400

#### Client Platforms

WINDOWS 95/98  
 WINDOWS NT/2000

#### Database

MICROSOFT SQL SERVER  
 SYBASE  
 DB2/400

All brands and product names listed are trademarks and registered trademarks of their respective owners.

### Reckoner e-Business

#### Reckoner E-Sales

CUSTOMER REGISTRATION  
 PRICE LIST & CATALOGUES  
 AUTOMATED E-MAILERS  
 ON-LINE ORDER RECEIVING  
 ON-LINE DISPATCH MONITORING  
 ON-LINE INVOICING & PAYMENT RECEIPT

#### Reckoner E-Procurement

VENDOR REGISTRATION  
 ON-LINE ENQUIRY & QUOTATIONS  
 ON-LINE PURCHASE ORDER MONITORING & TRACKING  
 SUPPLIER INTEGRATION  
 ON-LINE INVOICE ACCEPTANCE



ASCOMP TECHNOLOGIES PVT. LTD.

Business Partner

1203, Padma Towers - I, Rajendra Place,

New Delhi - 110 008 INDIA

Phones: 91-11-853901, 5762401

Fax: 91-11-5762403

Email : [reckoner@ascomp.com](mailto:reckoner@ascomp.com)

Website : <http://www.ascomp.com>