

Reckoner Kiosks

Overview

e' define your business

The Reckoner Kiosks provide an integrated e-business solution that enables the organization to manage its business processes very effectively at different locations while providing centralised monitoring and control.

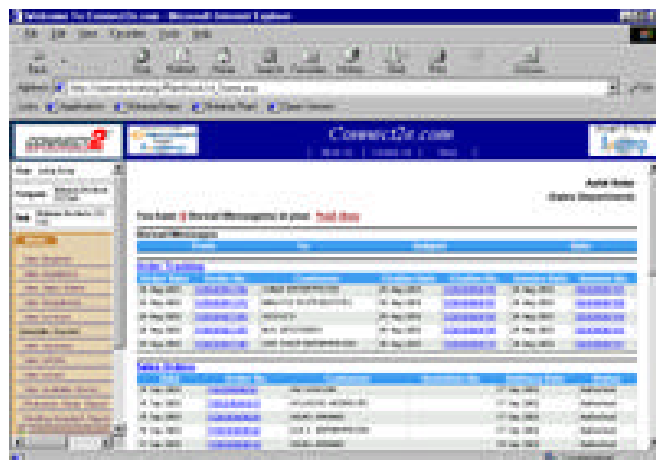

Reckoner Kiosks implement the feature of supply-chain integration of an organisation in an incredibly effective manner. Whereas e-Reckoner integrates the various departments within an organisation, the efficient communication between 'offsite' locations such as Plants, Warehouses, Retail Stores etc. is established by the Reckoner Kiosks. Along with this, it also enhances the company's interaction with its business associates.

The kiosks have been designed keeping in view the degree of access that these users need to be given. For example, the customers of a company need information only regarding the quotation sent to the company followed by the status of the orders placed by them. So, providing access to the entire functionality of e-Reckoner would be farcical.

Thus, the various Kiosks have been defined keeping in view the different functionality requirement and the amount of access that needs to be given to the different users. For using kiosks no application or database is installed on the user machines. The user just needs to log on to the site using Internet Explorer 5.0 or above and access the information he is authorised to view.

Customers, Distributors, Resellers & Vendors

can register themselves with the organisation and become part of e-Reckoner. Each may then log on to e-Reckoner with his Unique Login ID. Whereas eReckoner is meant for internal users, the kiosks basically cater to the external users.

The addition of the Kiosks now provides the organisation with a complete ERP II and Supply Chain functionality which would help the organization integrate its different locations completely onto a single system.

Procurement process requires availability of consolidated inventory information of different sales locations along with the analysis of sales patterns and projections for the sale of different products. Procurement is both a centralised and local function. The products, prices and vendors are registered centrally, but deliveries could be made at local retail locations. The Kiosks would enable all the retail locations and Branches to see the product lists, price lists, vendor lists, approved rate contracts, invoices due etc. online and take decisions about local purchasing. On the other hand HO can monitor available inventory at different locations, pending purchase orders (Both for HO as well as retail outlets), cleared/pending invoices of vendors and payment due position. This would help the organisation

in better decision making, availability of right material at different locations, better negotiation with vendors due to consolidated information, overall vendor performance rating, correct outstanding position etc. The retail outlets, Branches and Depots are involved in sales of goods to the customers by means of receiving orders (in case of Branches), generating invoices for sold products, collecting cash and maintaining the inventory positions. All this can be done effectively through the respective Kiosks. The collected cash is deposited in the organisation's bank account at different locations, which is maintained centrally. These Branches, Depots etc. can also view information from the centralised application with respect to product catalogues, price lists, effective promotion schemes, customers accounts and status, pending procurements or stock transfers etc. At the same time, the HO can keep track of information about sales made during a particular period, amount of cash collected, net stock position for each of the location for better monitoring, control and planning.

The Kiosks also provide integration with the customers, as customers will be able to see the product catalogue, price list and availability of materials on-line as well as applicable prices for their region.

Reckoner Kiosks consist of:

- Customer Kiosk – This is for the customers to raise Inquiries place orders, view the despatch status of the goods and the invoice.
- Supplier Kiosk – The Supplier can view the Request for Quotations, place Quotations for them and receive orders against these quotations.
- Branch Kiosk - The Branch can enter orders received from customers, and do payment collection and receivable adjustments for customers online.
- Plant Kiosk - Plant can view the Dispatch Advices and generate the invoice and the Financial Voucher.
- Stores Kiosk - The Stores Kiosk generates Material Issue, GRIN, Gate Entry.
- Depot Kiosk – The Depot Kiosk encompasses both the Branch Kiosk as well as the Plant Kiosk functionalities
- Retail Kiosk- A retail outlet can enter its daily sales and the usage of materials the details of which will be visible to the Main Office.

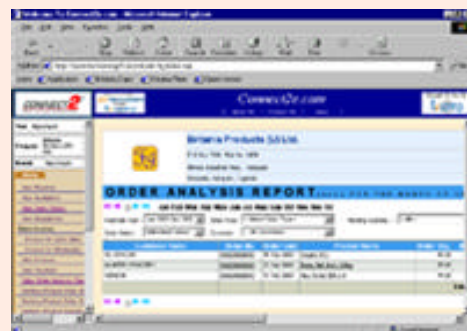

Reckoner Kiosks

Features

- **Customer Kiosk** – This is for the customers to raise Inquiries, view quotations placed by the company in response to the enquiry and place orders online directly with the Head Office. Also, the customer can view the despatch status of the goods and the invoice that is raised by the company, online. Accordingly, he can make the payment.
- **Supplier Kiosk** – The Supplier can view the Request for Quotations placed by the Company online and place Quotations for them and receive orders against these quotations. After dispatching the materials, they can enter the invoice online. The supplier will also know when the goods are received by the organisation and their acceptance.
- **Branch Kiosk** - The Branch can enter the orders it receives from the customers, online. The branch will know at every stage the progress of the order. Once the organisation authorises the order, the branch will know the status of despatch and invoice. The branch can also do the payment collection and the receivable adjustments for the customer online.
- **Plant Kiosk** - In a scenario, where the Factory, Stores and the Dispatch department are situated in one complex, the whole complex will be called the Plant. The Plant can log on to the Plant Kiosk and view the Dispatch Advices generated by the Marketing Office. Accordingly, the Material Issue will be generated automatically once the stores authorises the despatch. Despatch authorisation will generate the invoice which will in turn generate the Sales voucher for accounts.
However, in a case where the store and the dispatch department are situated far away, the Plant Kiosk will only view the Dispatch Advice and generate the invoice

and the Financial Voucher. The Stores Kiosk in this case will do the Material Issue. In the first scenario, the Stores Kiosk becomes redundant.

- **Stores Kiosk** - The Stores Kiosk as described above views the Dispatch Advices and generates the Material Issue. It will also generate the GRIN when the goods come in from manufacturing.
- **Depot Kiosk** – The Depot Kiosk encompasses both the Branch Kiosk as well as the Plant Kiosk functionalities. This is basically meant for a set up in which the interaction with the customers i.e. receiving orders and collection processing etc. as well as the material issue, dispatch, invoice and voucher generation is done at a single location.
- **Employee Kiosk** - The Employee Kiosk is meant for the maintenance of the employee accounts. The Employee can log on to the Employee Kiosk to enter his leave, apply for loans, apply for reimbursement etc. Apart from this, he can view his salary calculation and other details.
- **Retail Kiosk**- Retail Kiosk is meant for managing a retail outlet. A retail outlet of any restaurant chain, for example, can enter its daily sales and the usage of materials etc. and even the attendance/ sales done by their employees. It also manages goods receipt from suppliers, inventory and expenses incurred directly by the retail outlet These details will be visible to the Main Office from the Reckoner application installed at their end. This is to manage the daily records of any Retail outlet with the Head Office

REPORTS LIST

Plant Kiosk:

Sales:

- Production Req. Report
- Pending Despatch Report
- Sales Order Register
- Dispatch Register
- Sales Invoice Register
- MIS Reports

Finance:

- Account Ledger
- Detailed Controlling Leger Report
- Detailed Sub Ledger Report
- Day Book
- Bank Book

Inventory/ Procurement:

- Goods Receipt Register
- Material Issue Register
- Stock Ledger
- Stock Summary
- MIS Reports
- Purchase Order Register

Branch Kiosk:

Sales:

- MIS Reports
- Account Ledger
- Product Catalogue
- Price List

Depot Kiosk:

Sales:

- Sales Invoice Register

Financials:

- Account Ledger
- Day Book

Inventory/Procurement:

- Goods Receipt Register
- Material Issue Register
- Stock Ledger
- Stock Summary
- Purchase Order Register

Customer Kiosk:

- Product Catalogue
- Price List

Stores Kiosk:

- Stock Ledger
- Stock Summary
- MIS Reports



ASCOMP TECHNOLOGIES PVT. LTD.

1203, Padma Towers - I, Rajendra Place, New Delhi - 110 008 INDIA

Phones: 91-11-5762401, 8539101 Fax: 91-11-5762403

Email : reckoner@ascomp.com

Website : <http://www.ascomp.com>

* © Copyright 2002 Ascomp Technologies Pvt. Ltd. No part of this document may be reproduced or published without the written permission of an authorised person from the company.
** Specifications are subject to change without notice. Specific functionality as described is available with different configurations of Reckoner.
*** All brands and product names listed are trademarks and registered trademarks of their respective owners.